



Sonya® Cream to Powder Foundation

Looking beautiful comes naturally with these 12 true-to-life shades of foundation. Formulated to enhance your own unique skin tone, the fine texture in the Sonya Cream to Powder Foundation will give every woman a smooth, flawless finish and it is ideal for all skin types.

AVAILABLE IN 12 SHADES

Porcelain		107
Soft Ivory		108
Rose Beige		109
Sunset Beige		110
Fawn		111
Butter		112
Golden Sun		113
Mocha		114
Raisin		115
Chocolate		116
Natural Beige	(Pictured)	182
Vanilla Bisque		183

HOW TO APPLY:

Prepare your skin for foundation application by first cleansing, toning and moisturizing with the Aloe Fleur de Jouvence or Sonya Skin Care Collection. Sonya Cream to Powder Foundation should be softened before applying. This may be done with a sponge and will ensure a flawless application.

TIPS:

- Use the Sonya Foundation Selector (#9904) as a guide to select the perfect shade
- Convenient and easy-to-use elegant, black compact – perfect for touch-ups throughout the day
- Foundation may be applied as full or sheer coverage
- Sonya Cream to Powder Foundation glides on like silk for a flawless complexion
- Helps moisturize, soften and smooth skin

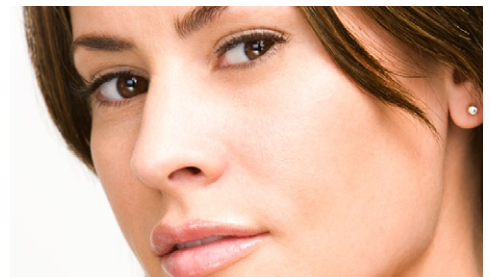

- Excellent for all skin types
- Cool and warm tones
- Natural cover
- Handy-to-carry compact
- 12 shades to choose from



PRODUCT #182